

SMALL TOWN



THROW DOWN

BUTCH CASSIDY DAYS
FAIR AND RODEO 2020

Saturday July 25th

4H Horse Show

10 AM Junction

Arena

Barrels

Poles

Keyhole

Western Pleasure

Halter



Monday July 27th

Exhibit Hall

Junction Fire Station

Accepting Exhibits Monday-Wednesday
of county fair week, 10AM-4PM

Closed Thursday for Judging

Open Friday/Saturday to the public for
viewing

Accepting Fresh Flowers & Vegetables

Saturday August 1st, 8-8:30 AM

**This year's theme for the exhibit
hall is the Year of the Woman**

2020 marks the 150th anniversary of
suffrage for Utah women; the 100th
anniversary of women's suffrage in the
united states; and the 55th anniversary of
the Voting Rights Act. go to [USU.edu/year-of-
the-woman](https://www.usu.edu/year-of-the-woman) for detailed stories and
information.

Purple=Color of loyalty

White=Emblem of purity

Gold=The color of light and life

Yellow Rose=The vote of support for the 19th
amendment and symbol of women's equality



SPECIAL CATEGORY: ANTIQUE WOMENS CLOTHING



FIBER ARTS

Embroidery, Crochet, Knitting,
Cross Stich, Needlepoint, Weaving,
Macrame, Batik

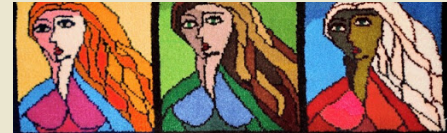

FINE ARTS

Watercolor, Acrylic, Oil, Pen/Pencil,
Ink, Pastels, Ceramics, Sculpture,
Photography

(To be considered for sweepstakes, pieces
must be appropriately displayed with frames
and stands)



FIELD CROPS

Grass, Wheat, Oats, Barley, Grains



FRUITS AND VEGGIES

Strawberries (1c), Beets (5), Peas in
Pod (10), Cabbage (1), Lettuce (1),
Pears (5), Cauliflower/Broccoli (1),
(5), Apricots/Peaches/Apples (5),
Garlic & Herbs, Squash (1), Berries
(1c), Peppers (3), Corn on Cob (3),
radishes/Spinach/Kale (1), Green or
Ripe Tomatoes (3), Onions/ Green
Onions (3), Melons (1), Potatoes (3),
Carrots (5), Green Beans (15)

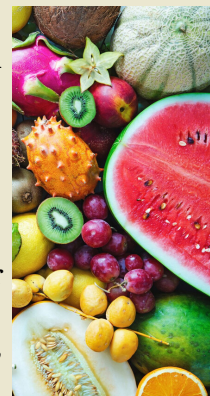

FLORAL ARRANGING

Fresh, Dried, Wreaths, Bouquets,
Corsages

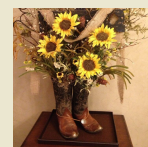

QUILTING

Tied, Quilted, Pieced, Rag, Wall
Hangings, Infant, and Lap Quilts



CANNING

Vegetables, Fruits, Meats,
Jams/Jellies, Pickles/Relish/Salsa
(2019 canned goods can be
submitted)



CRAFTS

Paper Making, Tole Painting,
Soapmaking, Tie Dye, Leatherwork,
Scrapbooking, Other

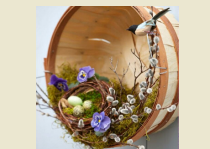

BAKING

Breads, Rolls, Cakes, Pies, Cookies,
Candy

(Must be plated & Covered)



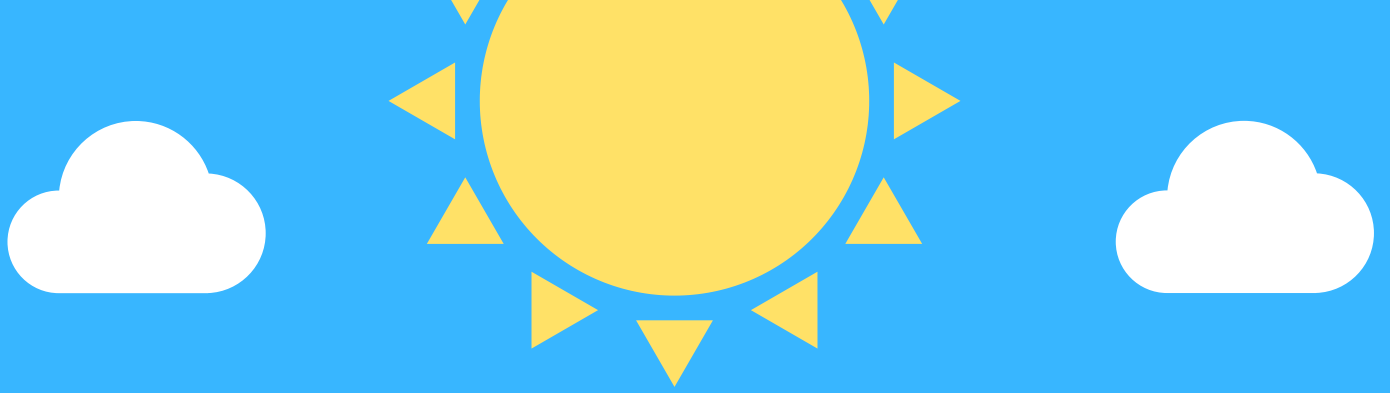

WATER DAY

Swimming pools, water slides,
inflatables, Foam, and fun!

Kids 12 and under

MONDAY JULY 27TH • 12:00 PM- 2:00PM

Junction Town Park

FREE!!!



BBQ Roast beef

DINNER

TUESDAY JULY 28TH 6PM

BBQ ROAST BEEF,
CORN, COWBOY
BEANS, ROLLS,
WATERMELON,
DESSERT

\$6

See you at

The Junction Town Park

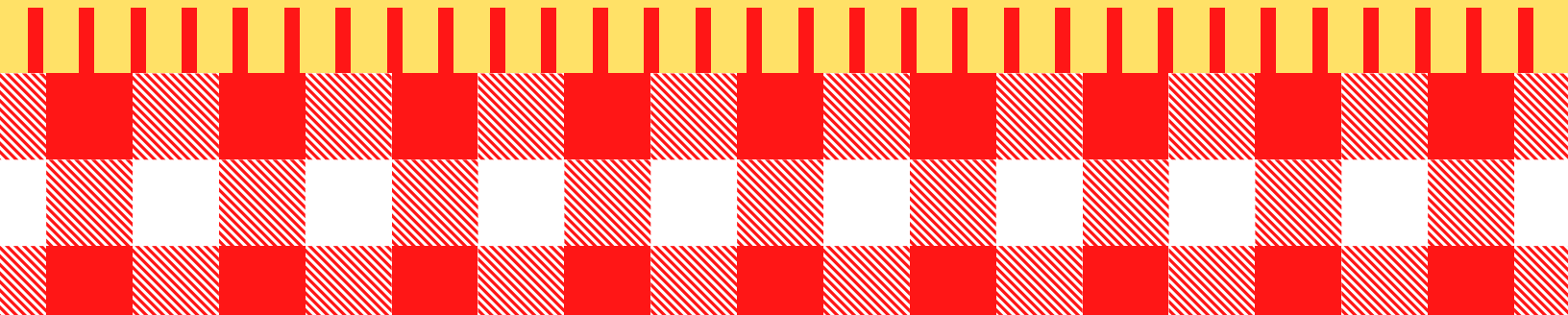

JULY
28
TUES



**Country Artist
and songwriter
Maddie Wilson
with
Opening duo:
Many Strings and
CO.**



**ENJOY A NIGHT
OF GREAT FOOD
AND MUSIC**

**JUNCTION PARK
DINNER: 6:00PM
OPENING DUO: 6:30PM
HEADLINER MADDIE WILSON: 7:30PM
FIREWORKS TO END THE NIGHT
(FIREWORKS WILL TAKE PLACE SOUTH OF
JUNCTION; GLEAVE'S POND)**

**Circleville
Elementary
6:30 PM**

WEDNESDAY JULY 29TH

**\$10 A
CARD**

**50/50
RAFFLE**

BINGO

Enjoy a salsa bar and drinks!

THURSDAY JULY 30TH

LITTLE BUCKAROO RODEO

**Junction Arena
6:00 PM
\$5 Admission**

**Contestant Fee
\$10
\$6 Early Entry
(Before event
night)**

**Age groups:
1-6, 7-11, 12-14**

**Buckle to each contestant
T-shirt to Winners in each
age group in each event
Applications in local stores
and online at
www.buthcassidydays.com
Special thanks to stock
providers Stanton Gleave
and Roger Westwood)**

**MUTTON BUSTIN, STICK
HORSE BARRELS, DUMMY
ROPING,
WILD CALF RIDE, CHICKEN
CHASE, RIBBON PULL,**

Friday July 31st

BUTCH CASSIDY DAYS RODEO

7PM JUNCTION ARENA

\$4 AGES 3-5

\$6 AGES 6-17

\$7 AGES 18+

\$250 Added Money Each Event
Each Night

Books Open July 13, Close July 25

To Enter Call 435-577-2978,

435-979-4111, or

435-979-4001

- HIDE RACE
- BAREBACK RIDING
- RANCH RIDE
- TIE DOWN ROPING
- BARREL RACING
- BULL RIDING
- TEAM ROPING
- BREAKAWAY ROPING

AUG 1ST SAT

commissioners: Darin Bushman, Will Talbot,
and Scott Dalton

COMMISSIONERS COMPLIMENTARY BREAKFAST

8AM-9:30AM AT JUNCTION PARK

MIDWAY, CONCESSIONS, & Vendors 11AM Junction Town Park

PLINKO
RING TOSS
TIC TAC TOE
INFLATABLE SLIDE &
OBSTACLE COURSE
PLUS LOTS MORE!
And Tons of Fun Prizes!
TICKETS \$.50
Games are 1 to 4 tickets

ENTERTAINMENT BY ERIC DODGE

CAPITOL BURGER,
PHILL MY TACO,
FRONT PERCH CHICKEN,
ENCHILADAS BY LORENA
TACO SALADS,
FRIKI TIKI,
SUB ZERO ICE CREAM,
AND MUCH MORE!

ROUND TOWN ROOTS BOUTIQUE,
CRAFTY IN MY SPARE TIME,
HOME DECOR, TUPPERWARE,
PAPARAZZI JEWELRY,
SCRUNCHIES AND CLOTHING, AND
MORE!

PARADE 10 AM JUNCTION MAIN STREET
THEME: SMALL TOWN THROWDOWN

LINEUP AT 9:30AM AT THE HIGH SCHOOL

WINNER WILL BE ANNOUNCED AT THE RODEO

**AUG 1ST
SAT**

Cornhole Tourney

Junction Park 11AM

\$20 per team- Jackpot

To enter call Beth and

**Cody Allen 435-577-
2670**

Basketball Tourney

Piute High School 2PM

\$30 per team- Jackpot

To enter Text Luke

McIlwain 435-201-3559



Half-Court Shootout

\$5/shot

**Winner-Take-All
(If multiple people
make, they may
split the pot or
have a shoot off)
Competition will
begin before
tournament play**

Open Jackpot Barrel Racing

Junction arena 2:30 PM

\$20 ages 18 and under or \$25 ages 18 and up

To enter contact Chris Jessen 435-577-2915

Saturday August 1st

BUTCH CASSIDY DAYS RODIEO

7PM JUNCTION ARENA

\$4 AGES 3-5

\$6 AGES 6-17

\$7 AGES 18+

- HIDE RACE
- BAREBACK RIDING
- RANCH RIDE
- TIE DOWN ROPING
- BARREL RACING
- BULL RIDING
- TEAM ROPING
- BREAKAWAY ROPING

\$250 Added Money Each Event Each Night

Books Open July 13, Close July 25

To Enter Call 435-577-2978, 435-979-4111, or 435-979-4001

FREE DANCE FOLLOWING
THE RODIEO

Fan Favorite BORDERLINE!!!!



RODEO ROYALTY



Miss Piute Rodeo Queen Mckenzie Sudweeks, 1st att. Ainsley Talbot

Miss Buckaroo Queen Jalee Barnson, 1st att. Halley Mickelsen, 2nd att. Sage Nowers, Royalty Included Rylan Kennedy and Kamren Gayler

Little Miss Buckaroo Queen Lilly Nowers, 1st att. Aniston Talbot, 2nd att. Blake Bagley, Royalty Included: Whitlee Westwood

Mini Miss Buckaroo Queen Megan Dalton

MISS PIUTE ROYALTY



Miss Piute Queen Tyree King, 1st att. Abby Morgan, 2nd att. Brinnly Miramontes

Miss Piute Teen Queen Emma Jensen, 1st att. Stormee Barnson, 2nd att. Miriam Thomas

Miss Piute Jr. Teen Queen Sage Nowers

Miss Piute Jr. Queen Whitlee Westwood, 1st att. Avery Morgan, 2nd att. Lilly Nowers, Royalty included Honour Whittaker, Avery Whittaker, and Katherine Thomas

Miss Piute TOT Queen Brooklyn Hoyt, 1st att. Miller Winckel



GRAND MARSHALL 2020
Janet Gleave



It is an honor to have Janet Gleave as this year's Grand Marshall for the Piute County Fair. Seeing Janet without her late husband, Randy, isn't the same. They have been an integral part of Piute County. Randy and Janet were married right out of high school and began their journey in McGill, Nevada, and Gillett, Wyoming where Randy was working construction. Ultimately, Randy decided that he wanted to fulfill his dream as a full-time rancher, so they moved to Kingston Town (Piute County). Piute County is home to them as they have lived there for fifty years! Randy and Janet raised four very successful children: Marty, Robby, Janetta, and Klyn. They also have twenty grandchildren and eleven great grandchildren. Janet has had many achievements: she was the manager of "The Station" in Circleville, Utah for twenty years, and she volunteered at numerous sporting events and activities throughout the years. She is caring and thoughtful of others by sending Get Well and Birthday Cards and taking food to anyone who is in need. Janet has been an important part of the fair. She has been making her ever famous rodeo burger for well over twenty-five years. Janet works so hard in the concessions for all three nights that the arena is in use. You can see her cooking, cleaning, and making sure that everything is prepped and ready so the fans and volunteers have good food to eat. Her late husband, Randy, worked behind the scenes hauling ice, cleaning grills, fetching propane, and directing the work. Randy was dearly missed last year, and Janet was still seen working hard. She loves the county fair and she attend all the events every year. Janet has a team behind her as all of her grandchildren have been a huge part in helping make the concessions a success--their favorite part of summer is the Piute County Fair.

**For every Rodeo Burger that you see being eaten just know
our Grand Marshal Janet is the one flipping them.**

To those that make it happen...

FAIRBOARD

Director

Cordell Pearson

Co-Director & Media Administrator

Cordell A. Pearson

Treasurer

Kathy Pearson

Event Coordinators

Shannon Gleave & Teresa Pearson

Commercial Exhibits

Priscilla Morgan

Exhibit Hall & 4H

Chris Jessen

Water Day

Teresa Morgan

Little Buckaroo

Marty Gleave

Miss Piute Pageant

Kierra Hoyt & Brooke Gleave

Concessions

Janetta McDonald & Janet Gleave

Elected Officials

County commissioners

Darin Bushman, Will Talbot, & Scott Dalton

County Attorney Scott Burns

Sheriff Marty Gleave

County Clerk Kali Gleave

County Assessor Dale Bagley

Treasurer Shane Millet

Special Thanks To:

Chute Bosses Carlos Jessen, Brent Jessen,
Cory Fautin, & Allen Pearson

Photovideographer Whitney Mills

Rodeo Music Paige Smith

Grand Entry Faith Owens

3 on 3 Basketball Eric Jessen, Luke Mcillwain,
& Hayden Hayward

Cornhole Tournament Cody & Beth Allen

Maintenance Rick Dalton

Facility Management Bill & Nancy Merritt

Bingo night coordinator Barbie Pearson

Parade Ann Kennedy & Sally James

County Deputies Matt Whittaker, Mike Gayler,
Troy Kennedy, & Cordell Pearson

County Road Crew Travis Kennedy, Troy
Coburn, Cory Fautin, & Cody Pearson

Piute County EMS

Piute County Search and Rescue

Piute County Extension Service

Junction Fire Department

Event Setup Chris Wood and Storm Ridge
Ranch

Junction Town and Paul Garvey

Thank you!

*It takes a whole county to make this happen.
Thank you to all those that volunteer and attend!*



SPONSORS

- American Trucking & Towing
- Antimony Merc
- Barco LLC.
- Bloods Custom Meats
- Butch Cassidy's Hideout Motel & Cafe
- Circleville RV Park & Country Store
- Coca Cola
- David E and Verla Sorenson
- Evans Hair College
- Gleave Livestock
- Jorgensen Ford, Richfield
- Junction General Store
- Junction Station
- Ken Bettridge Distributing
- KS Auto Works
- Mason Machinery
- Mountain America Credit Union
- Morgan Ranches
- Paiute Trails Diner, Marysvale
- Piute County
- Piute County Special Service District
- Piute Farm Bureau
- Red Feather Resources
- Robinson Transport
- R Livestock Connection
- Savage Engineering
- Smithfield Inc.
- Stans Merc
- Steves Steakhouse
- State Bank of Southern Utah
- Straight Arrow Saddlery
- Town of Antimony
- Town of Circleville
- Town of Junction
- Town of Kingston
- Town of Marysvale
- Utah State Extension Services